

J.C. Taylor

942



FINE

CERAMICS

FRANKOMA

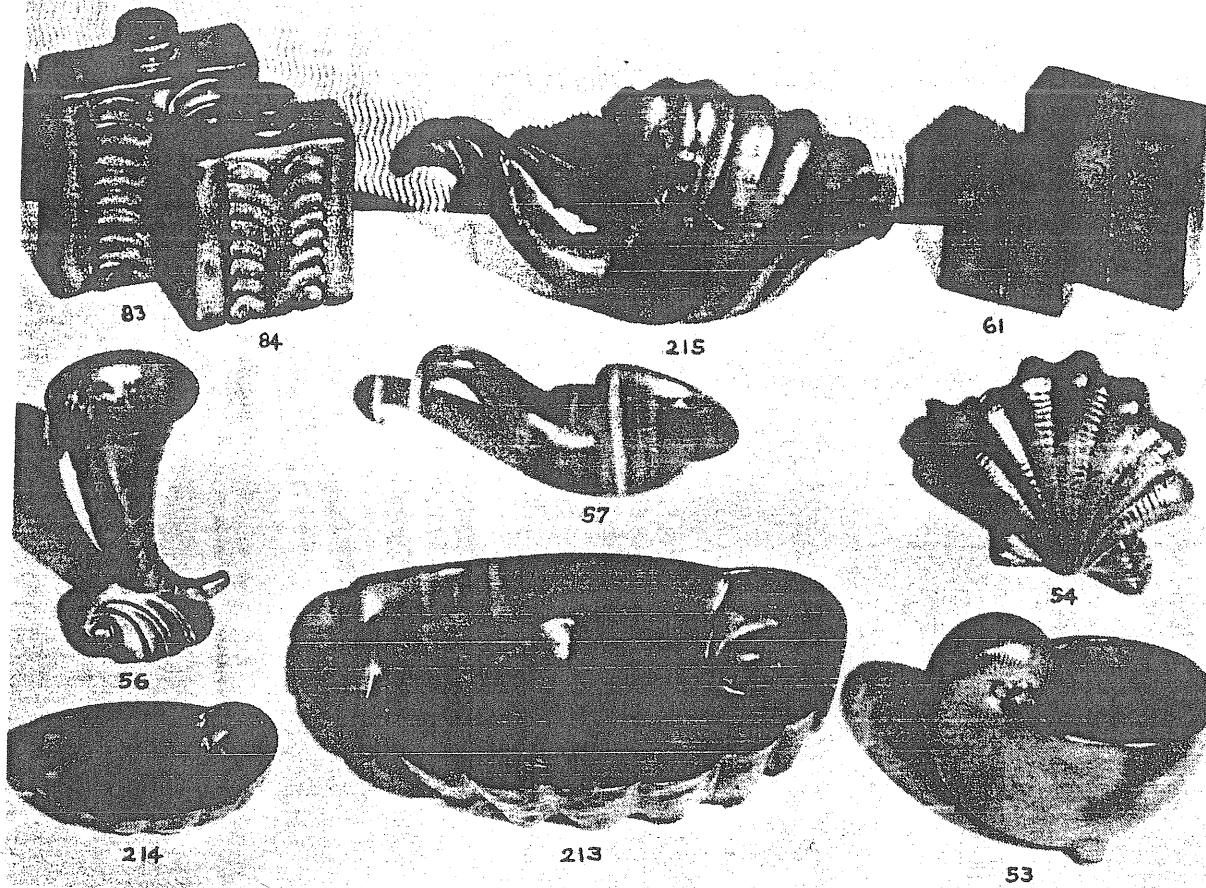

- | | |
|---|--|
| <p>83 2-quart decanter. Your fingers fit into the design and keep it from slipping in the hand.....\$2.00</p> <p>84 1-quart decanter 1.00</p> <p>215 Large cornucopia that can be used for flowers as well as fruit..... 4.00</p> <p>61 Pillow vase50</p> | <p>56 Tall cornucopia, lovely in pairs. 7".
Each\$1.00</p> <p>57 Cornucopia for low arrangements..... 1.00</p> <p>54 Fan shell vase, 6"..... 1.00</p> <p>214 Shell compote, 6"..... .50</p> <p>213 Large shell bowl that is perfect for salads, flowers or fruits, 13"..... 3.50</p> <p>53 Chambered Nautilus shell vase..... 1.10</p> |
|---|--|

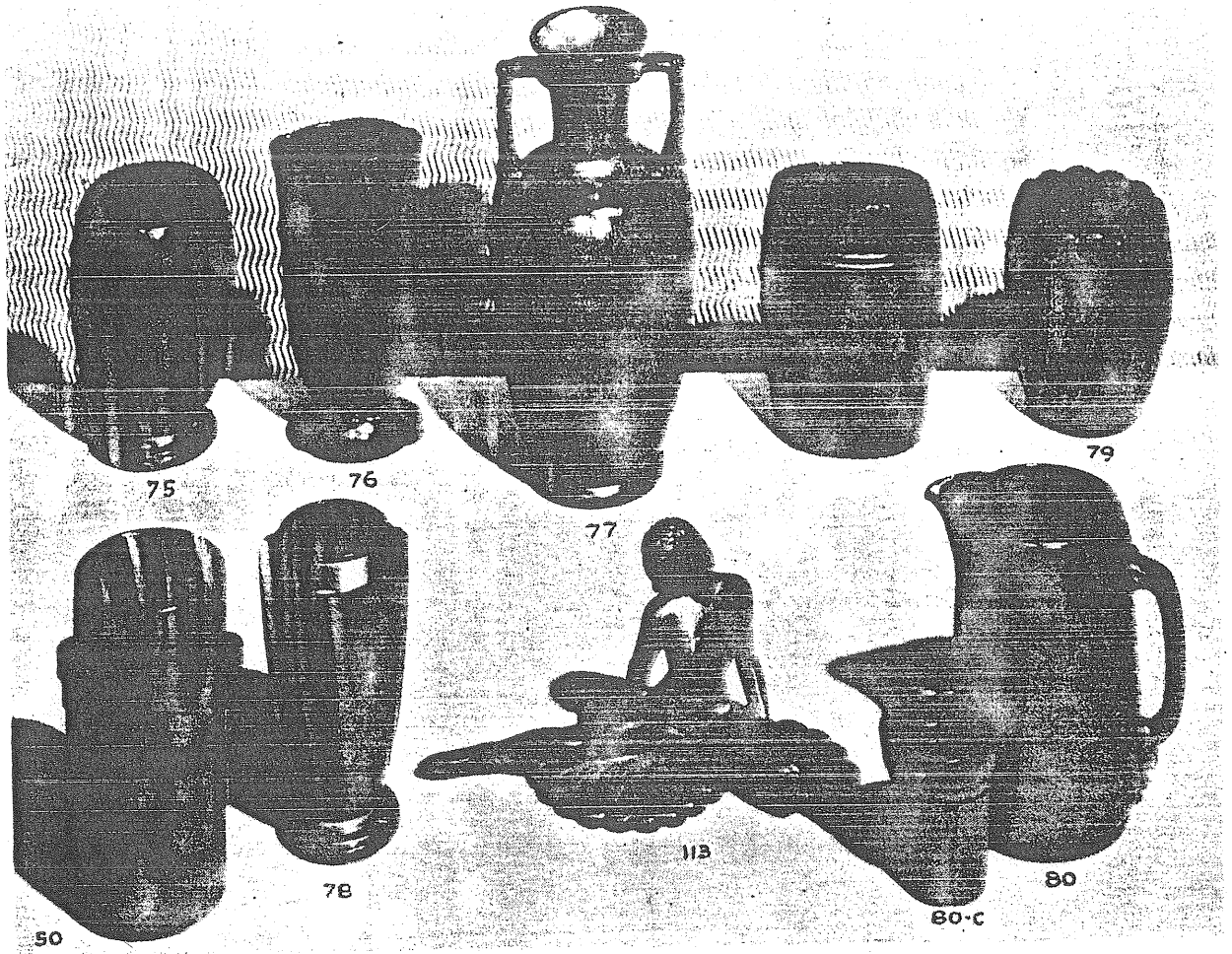

- 75 Round carved vase.....\$2.00
- 76 Tall mantle vase, 14"..... 2.00
- 77 Fireside vase with handles. A nice companion for No. 77A on page 10.Each 3.00
- 79 Scalloped top vase..... 2.00
- 50 Tall round vase. 10". Each..... 1.50
- 78 Grecian-type vase, 9". Each..... 1.50

- 113 Dancing figure. This figure is well-sculptured and lovely from any angle. Note the beautiful pattern of her fans on the table.....\$5.00
- 80 2-quart, well-balanced pitcher. The lip is hand-trimmed so it will not drip..... 1.50
- 80C 9-oz. tumbler to go with No. 80 pitcher. Each30

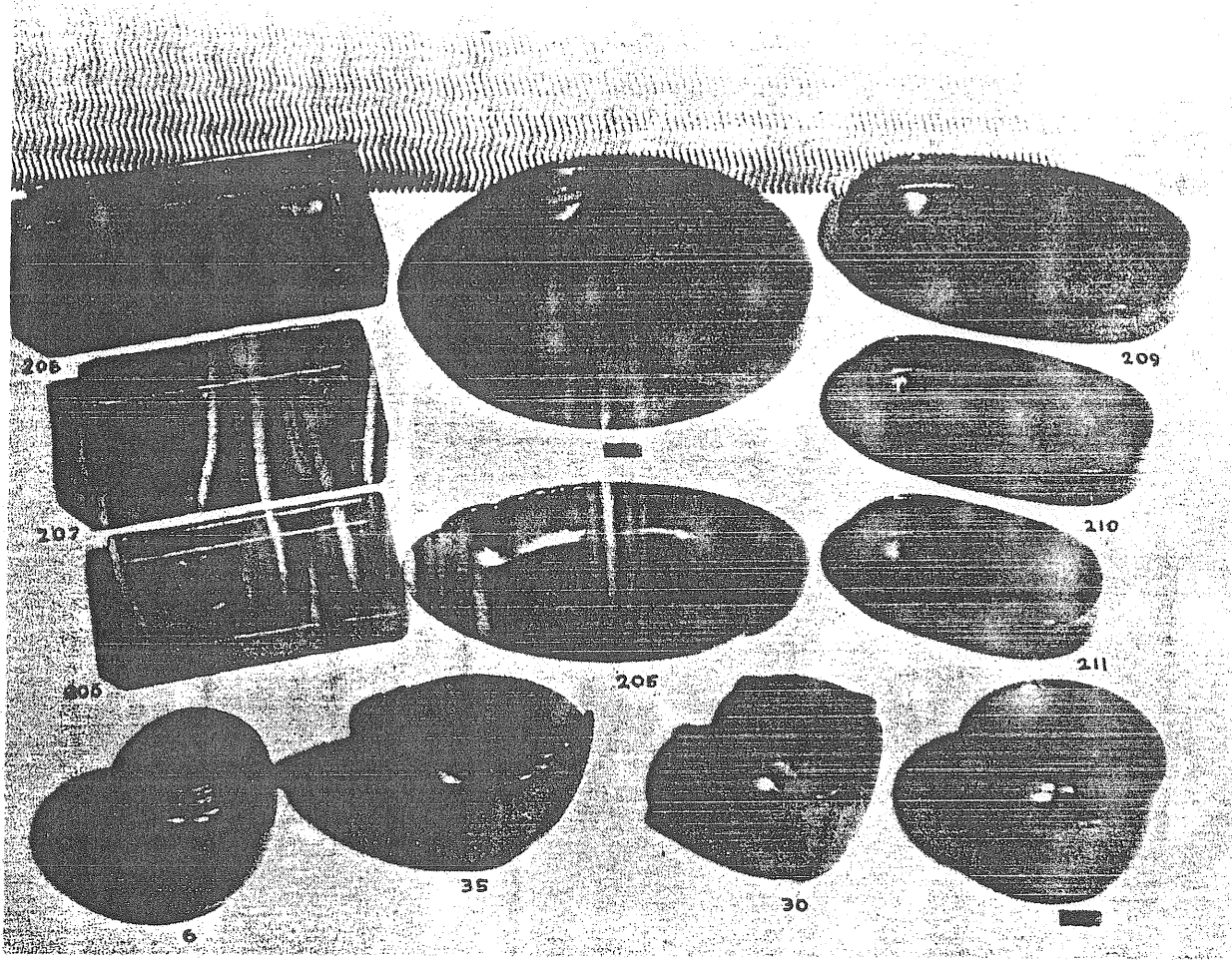

208	Rectangular flat bowl, 11".....	\$1.50	210	Oval low bowl, 9".....	\$1.00
207	Rectangular flat bowl, 9".....	1.00	211	Oval low bowl, 7".....	.50
206	Rectangular flat bowl, 7".....	.50	6	Round jar, simple in design.....	.50
205	Oriental low bowl, 10".....	1.00	35	Occasional bowl for most anything one would want to use it for.....	.50
209	Oval low bowl, 11".....	1.50	30	Square occasional bowl.....	.50

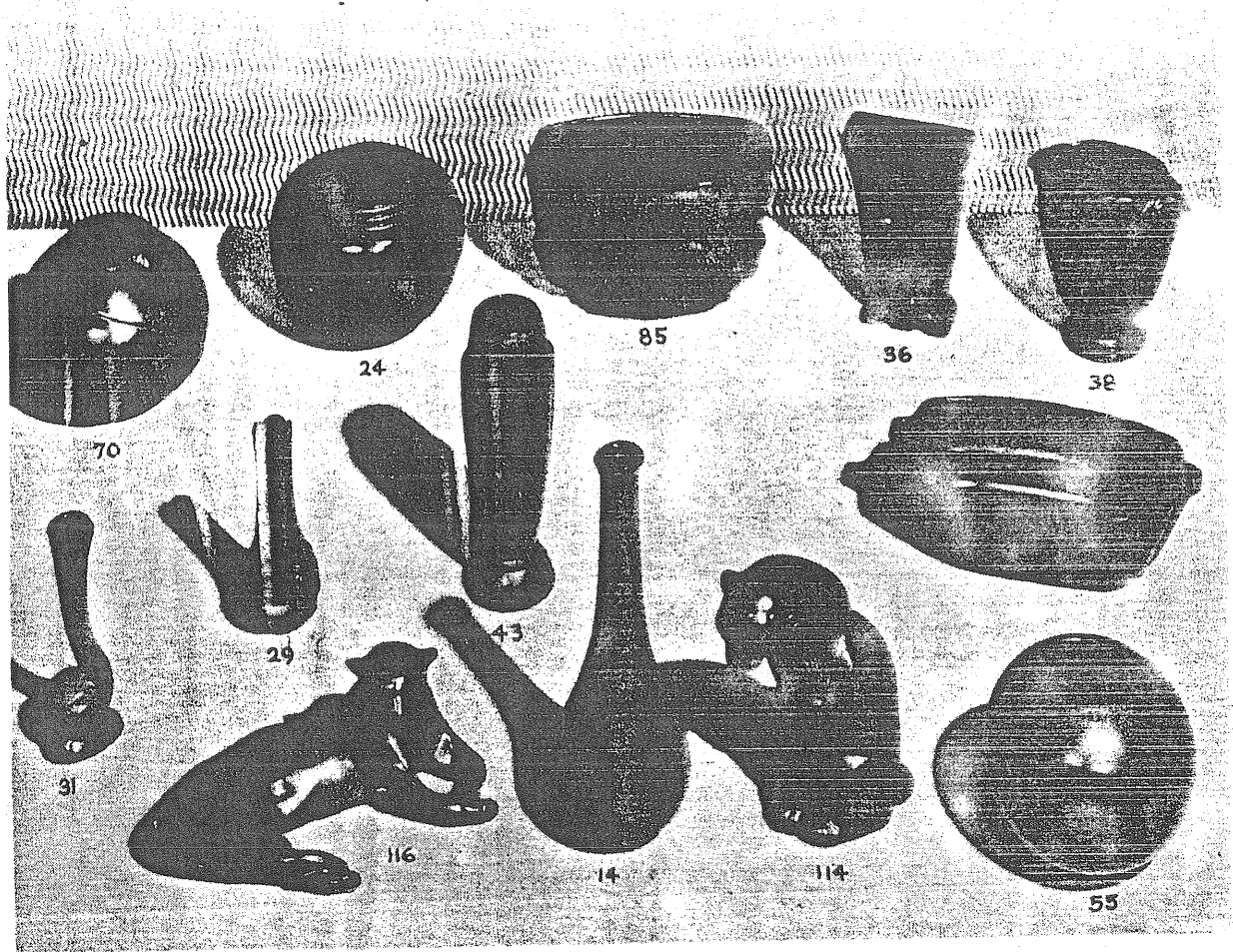

70 Round carved jar, 6".....\$1.00
 24 Round jar. Simple in shape and design 1.00
 85 A bowl vase with bird design on each
 end 1.50
 36 Fan-shaped vase, 6"..... .75
 38 Vase with Ram's head design, 6"..... .75
 31 Snail bud vase, 6"..... .35
 29 Bud vase, 6"..... .35

43 Crocus Bud, bud vase, 8".....\$.75
 116 Reclining Puma 3.50
 14 Bottle vase, 9"..... 1.00
 114 Seated Puma 1.50
 55 Round ball jar with black foot. Ex-
 cellent with ivy..... .75

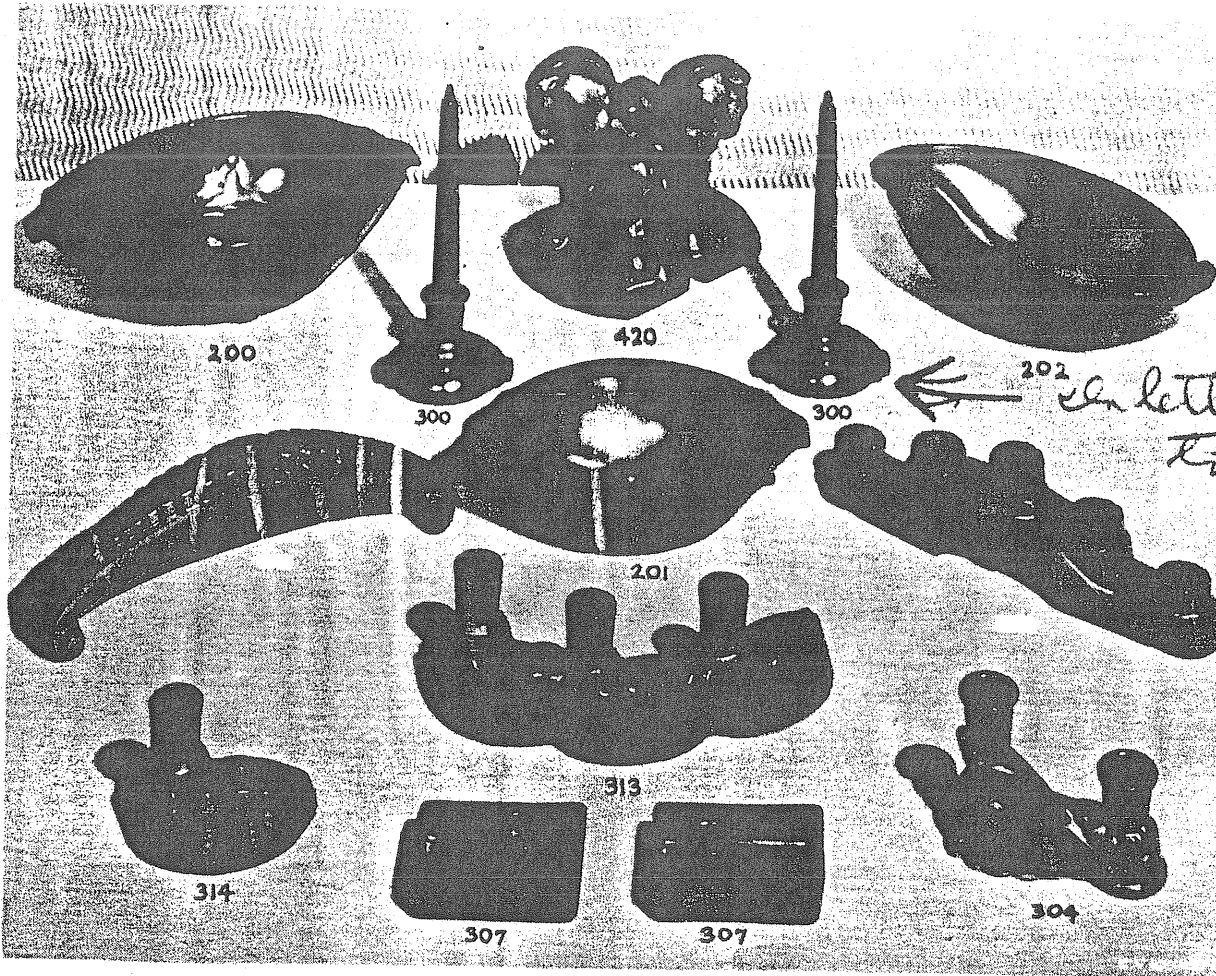

- 200 An all-purpose 12" bowl, like all Frankoma bowls can be put in the oven. Nice for flowers as well.....\$2.00
- 201 Smaller bowl, 10"..... 1.00
- 300 Candleholder that will match No. 200 and 201 bowls. Pair..... .60
- 420 Charger horse bookends. Massive in design, and heavy enough to hold books. Felted. Pair..... 3.50
- 202 12" oblong bowl. A favorite with all.. 1.50

- 314 Shell candleholder that matches the No. 213 bowl on page 1. Pair.....\$.50
- 313 Candelabrum for 3. Each..... 1.00
- 304 A lovely candleholder that is not only nice with the No. 202 bowl, but looks well with the No. 113 dancing figure on page 2. Pair..... 1.00
- 307 Candleholder to match the flat rectangular bowls. Use it on the bridge table with flowers around the candle. Pair 1.00

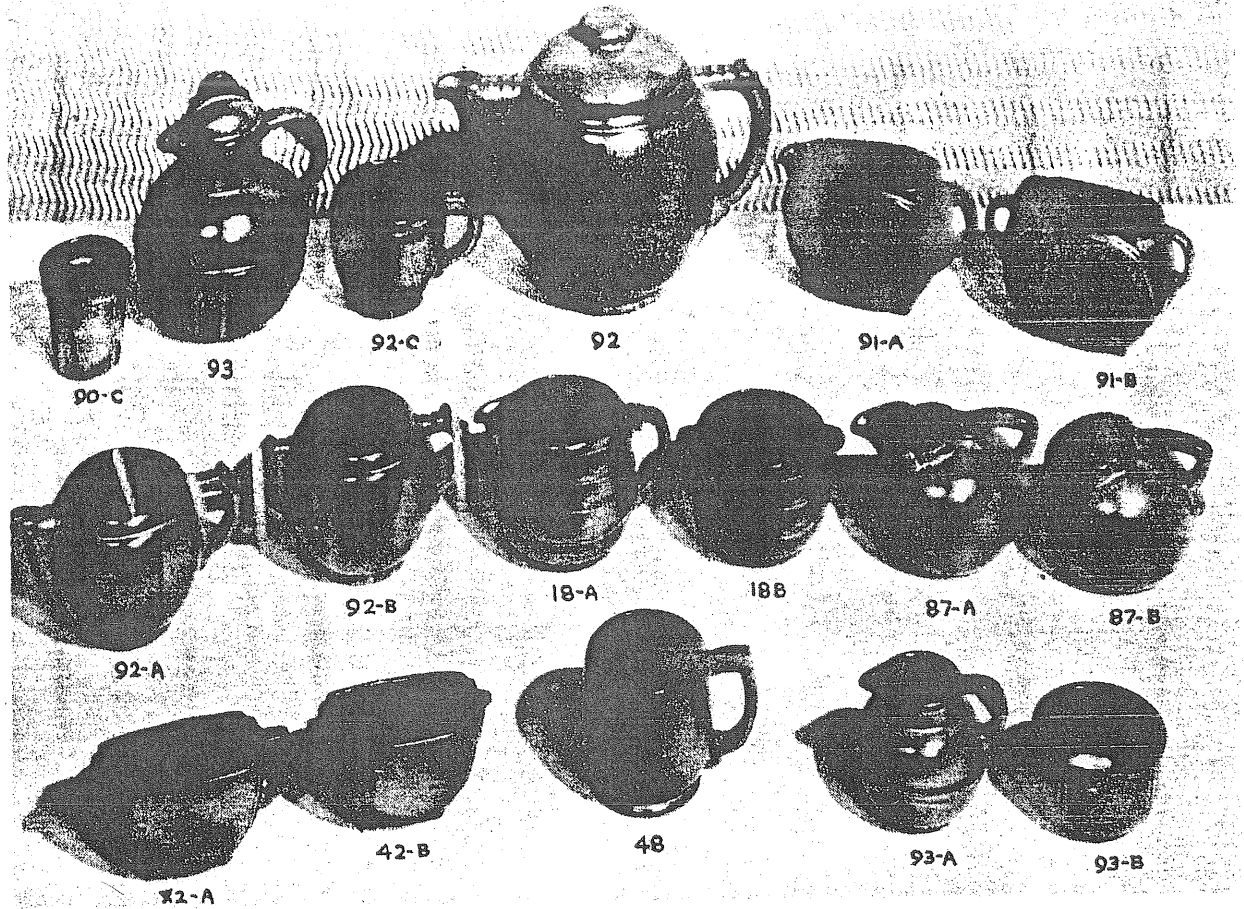

- | | | | |
|---|--------|---|--------|
| 90C 3-oz. fruit juice cup that will make a nice set with No. 90 jug or the No. 93 pitcher | \$.15 | 92ab Sugar and Creamer to match No. 92 tea pot. Pair..... | \$1.00 |
| 93 25-oz. pitcher with lid..... | 1.00 | 18ab Ringed sugar and creamer. Pair..... | .75 |
| 92C Cup to match No. 92 tea pot..... | .30 | 87ab Round sugar and creamer. Pair..... | 1.00 |
| 92 8-cup tea pot..... | 1.50 | 42ab Oblong sugar and creamer. Pair..... | .60 |
| 91ab Sugar and Creamer to match No. 91 pitcher on page 7. Pair..... | 1.00 | 48 Cup. A good baby mug. Each..... | .30 |
| | | 93ab Round sugar and creamer. Pair..... | .50 |

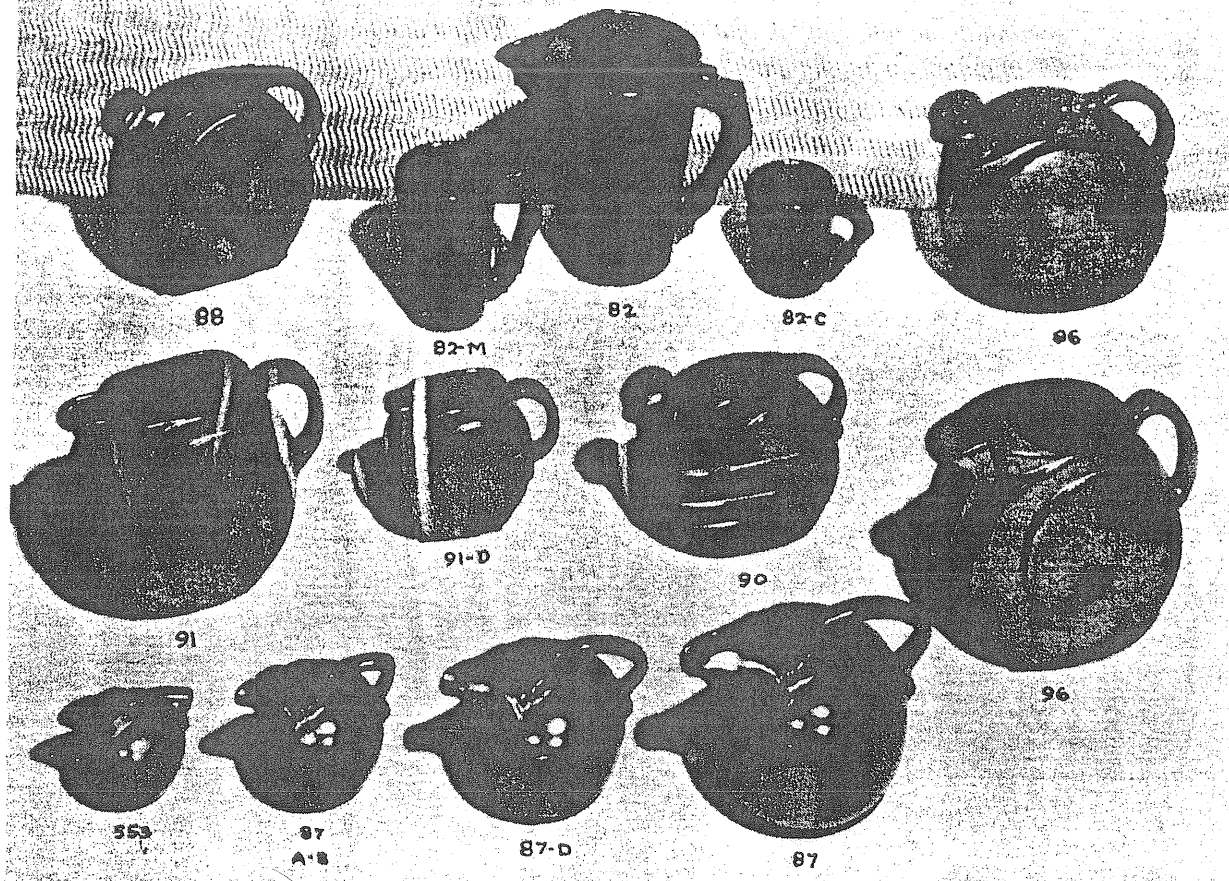

- | | | |
|------|--|--------|
| 88 | 1½-quart refrigerator jug with cork. Very compact. Each..... | \$1.00 |
| 82M | 12-oz. beer mug. Mayan design. Each | .50 |
| 82 | 1½-quart pitcher with ice guard. Engraved in Mayan design..... | 2.00 |
| 82C | 8-oz. mug to match No. 82 pitcher..... | .40 |
| 86 | 2½ - quart refrigerator jug. Like all Frankoma pitchers the lip is trimmed carefully by hand so it pours well..... | 1.50 |
| 91 | 50-oz. pitcher | 1.25 |
| 91D | 16-oz. pitcher | \$.60 |
| 90 | 1-quart juice jug..... | 1.00 |
| 96 | 2-quart pitcher with ice guard..... | 1.50 |
| 553 | Miniature pitcher | .30 |
| 87ab | Sugar and Creamer. Pair..... | 1.00 |
| 87D | 20-oz. pitcher. Good as syrup pitcher with 87ab and 87 - as waffle set..... | .60 |
| 87 | 1-quart pitcher. A very convenient size. The lip is large enough to use as a waffle batter pitcher..... | 1.00 |

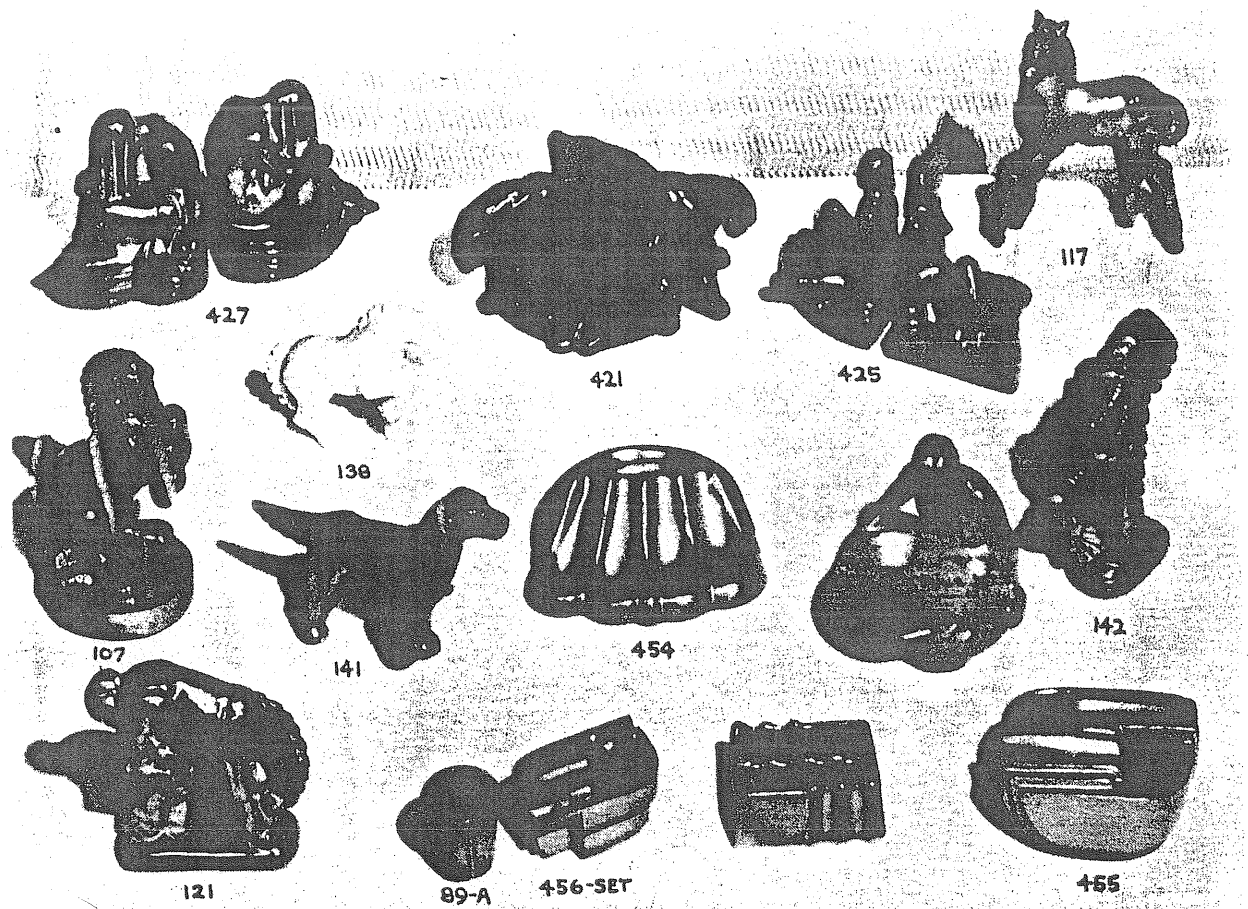

- | | | |
|-----|--|--------|
| 427 | The "Dreamer" bookend. A figure composition truly designed to make a good bookend. Notice how beautifully the back is modeled. Pair..... | \$3.00 |
| 421 | "Pacing Ocelot" bookend. Pair..... | 3.50 |
| 425 | The "Mountain Girl" bookend. Pair..... | 3.00 |
| 117 | Prancing colt. So full of life, everyone loves him. | 2.00 |
| 107 | Rearing Clydesdale horse, on 2-inch black walnut base..... | 2.50 |
| 138 | Prancing Percheron horse. Somewhat stylized, but a good design for pottery. (A circus horse.) Each..... | 1.00 |
| 141 | English setter dog..... | \$1.00 |
| 454 | 5-pipe, pipe rest..... | .50 |
| 142 | Commanche Indian Chief..... | 1.00 |
| 121 | Bucking broncho. So Western he is kicking the cacti..... | 1.00 |
| 456 | Cigarette ash tray in modern design, and deep enough to hold plenty of ashes. Each..... | .30 |
| 89A | A match-holder for the No. 456 ash tray | .10 |
| 455 | An ash tray that can be set any place, and ashes will not blow out..... | .50 |

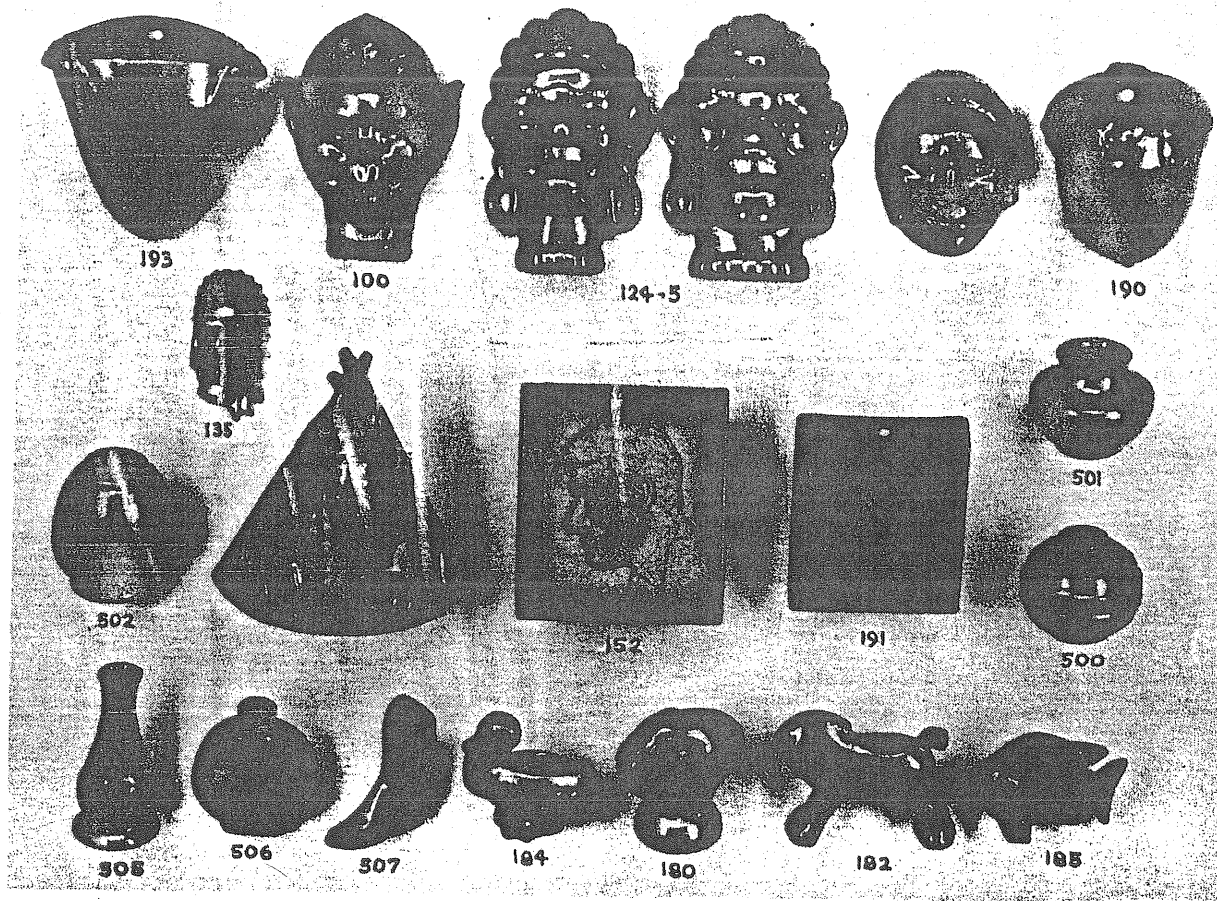

193	Ram's head wall vase.....	\$.50	505	Bud vase.	\$.30
100	Peter Pan. He always gets a smile.....	1.00	506	Indian Thunderbird vase.30
124	Negro slave mask - woman.....	1.50	507	Western cowboy boot.....	.30
125	Negro slave mask - man.....	1.50	184	Duck flower holder.....	.35
190	Acorn wall vase.....	.50	182	Hobby horse flower holder.....	.35
135	"Frankoma" Indian wall mask.....	.15	180	Elephant flower holder.....	.35
502	Small vase.30	185	Fish flower holder.....	.35
501	Small low vase.30	152	Will Roger's plaque. The portrait is in the natural clay, embodying some clay from his own homestead. Boxed in a lovely gift box.....	1.00
500	Small ringed vase.30			

Stoneware



- | | | | | | |
|-----|--|----------------|-----|---|--------|
| 73 | Spiral carved round vase, 12". Each..... | \$3.00 | 99 | 3-quart cookie jar-
with horse on lid. Each..... | \$1.75 |
| 50C | Terra Cotta, hand-tooled with glazed
handles, 10". Each..... | 2.00 | | with plain lid. Each..... | 1.50 |
| 40H | Round monogramed salt and peppers.
Pair | .60 | 219 | Large center-piece bowl. Especially
designed for salads. 17½". Each..... | 5.00 |
| 217 | Oriental oval bowl, 17"..... | 4.00 | 220 | Small bowl to match No. 219. Each..... | .50 |
| 71 | Leaf handle vase..... | 2.50 | 458 | The "Governor's" ash tray, 7½". Each | 1.00 |
| 77A | Fireside pitcher. A companion piece
for No. 77 vase on page 2 | Each..... 6.00 | 60B | Pillow vase with flying goose. Each..... | 1.10 |

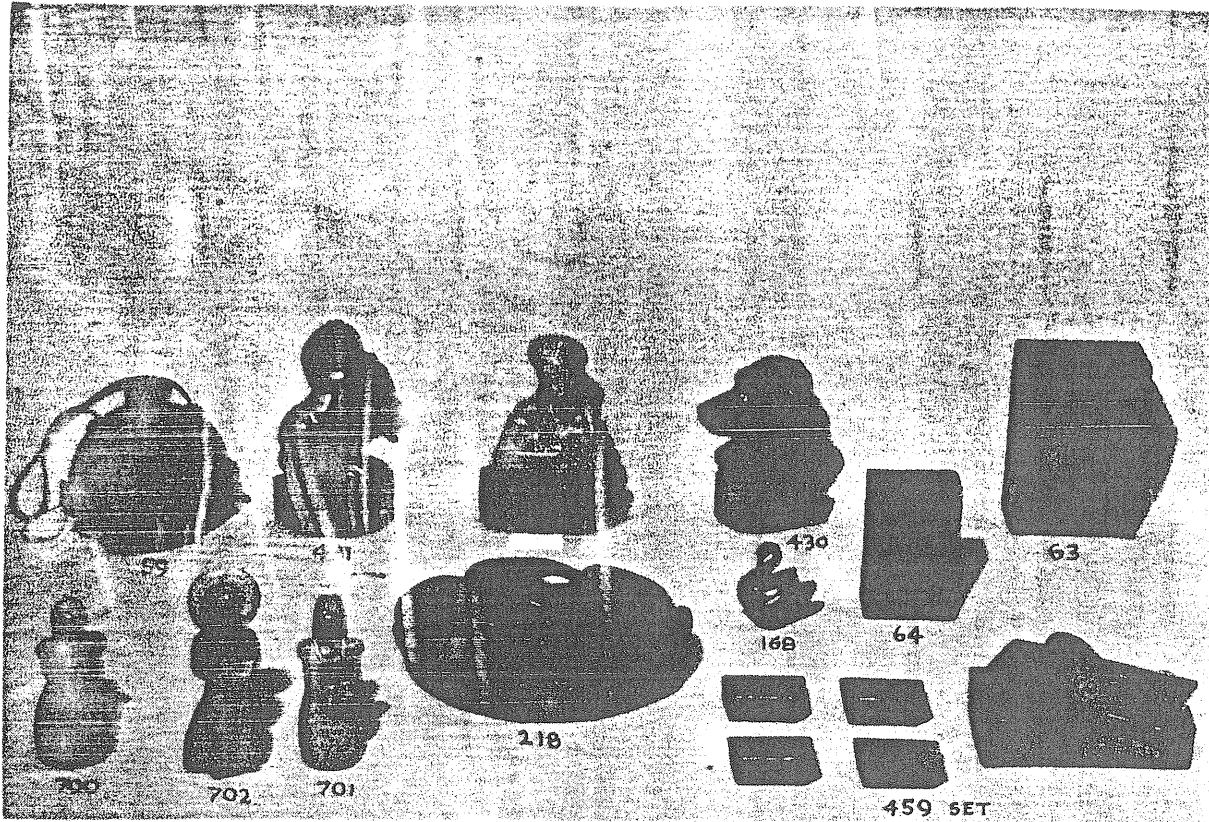

- | | | | | | |
|-----|--|--------|-----|---|------|
| 59 | Flask with Indian design with leather hanging strap. Each..... | \$1.50 | 700 | Flower girl, 5". Each..... | 1.20 |
| 431 | "Rearing Clydesdale" horse on 2" walnut base. Pair..... | 5.00 | 701 | Gardener girl, 5". Each..... | 1.20 |
| 430 | "Pat" Red Irish Setter on 2" walnut base. Pair..... | 5.00 | 702 | Gardener boy, 5". Each..... | 1.20 |
| 63 | Oriental pillow vase, 7"..... | \$1.10 | 218 | Round bowl, spiral carved. Each..... | 2.00 |
| 64 | Oriental pillow vase, 5". Each..... | \$.50 | 168 | Swan, for flower bowl. Each..... | .35 |
| | | | 459 | Cigarette box with 4 small trays. 5-piece set. | 2.00 |

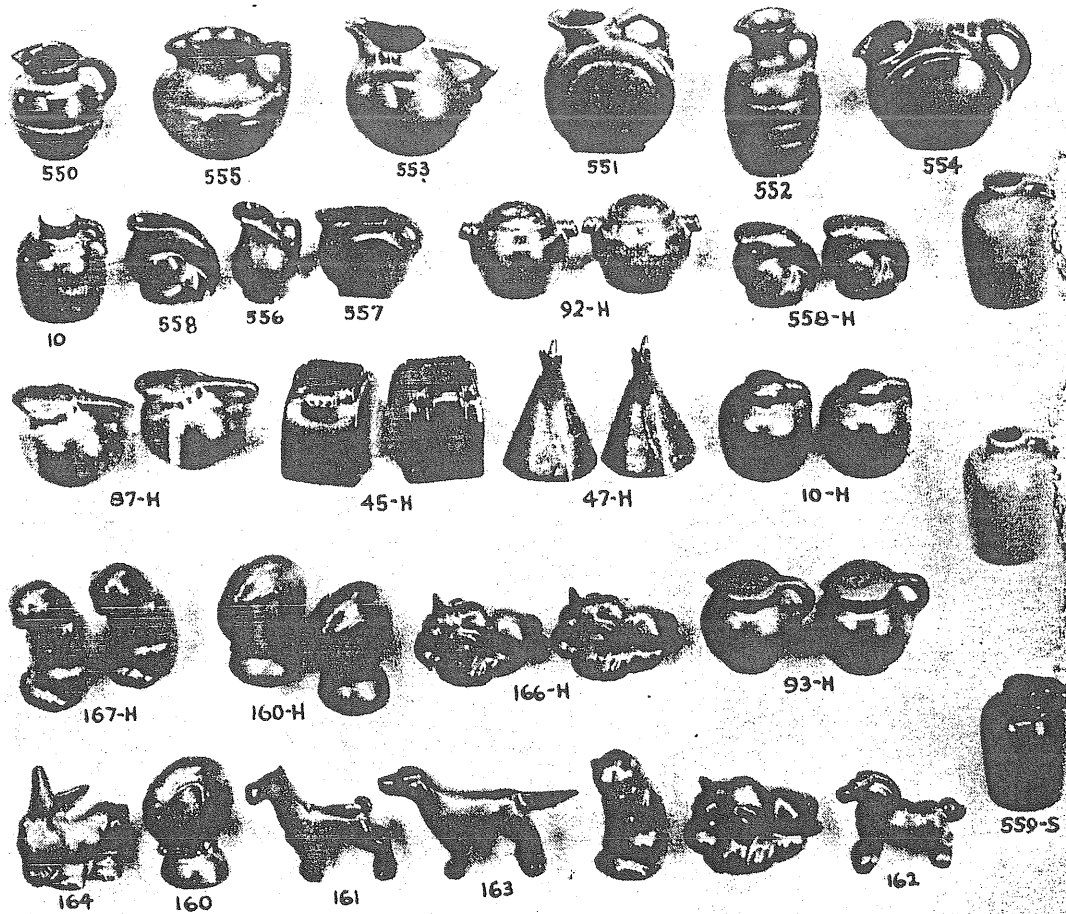

550	Small pitcher	\$.30	45H	Modern carved cubes salt and pepper. Pair	\$.60
555	Indian Thunderbird pitcher.....	.30	47H	Teepee salt and pepper. Pair.....	.60
553	Round, small pitcher.....	.30	167H	Cat salt and pepper Pair.....	.60
551	Indian Aztec designed pitcher.....	.30	160H	Elephant salt and pepper. Pair.....	.60
552	Ringed pitcher30	166H	Bull salt and peppers. Pair.....	.60
554	Jug pitcher30	93H	Guernsey jug salt and peppers. Pair....	.60
10	"Uncle Slug" jug.....	.30	164	Donkey, miniature30
558	Snail miniature pitcher.....	.30	160	Elephant, miniature30
556	Miniature pitcher30	161	Terrier dog, miniature.....	.30
557	Curved flat min. pitcher.....	.30	163	English setter dog, miniature.....	.30
92H	Barrel salt and pepper. Pair.....	.60	162	Trojan horse, miniature.....	.30
558H	Snail salt and pepper. Pair.....	.60	559S	Three jugs on a chain.....	1.00
87H	Ball salt and pepper. Pair.....	.60			
10H	Jug salt and pepper. Pair.....	.60			

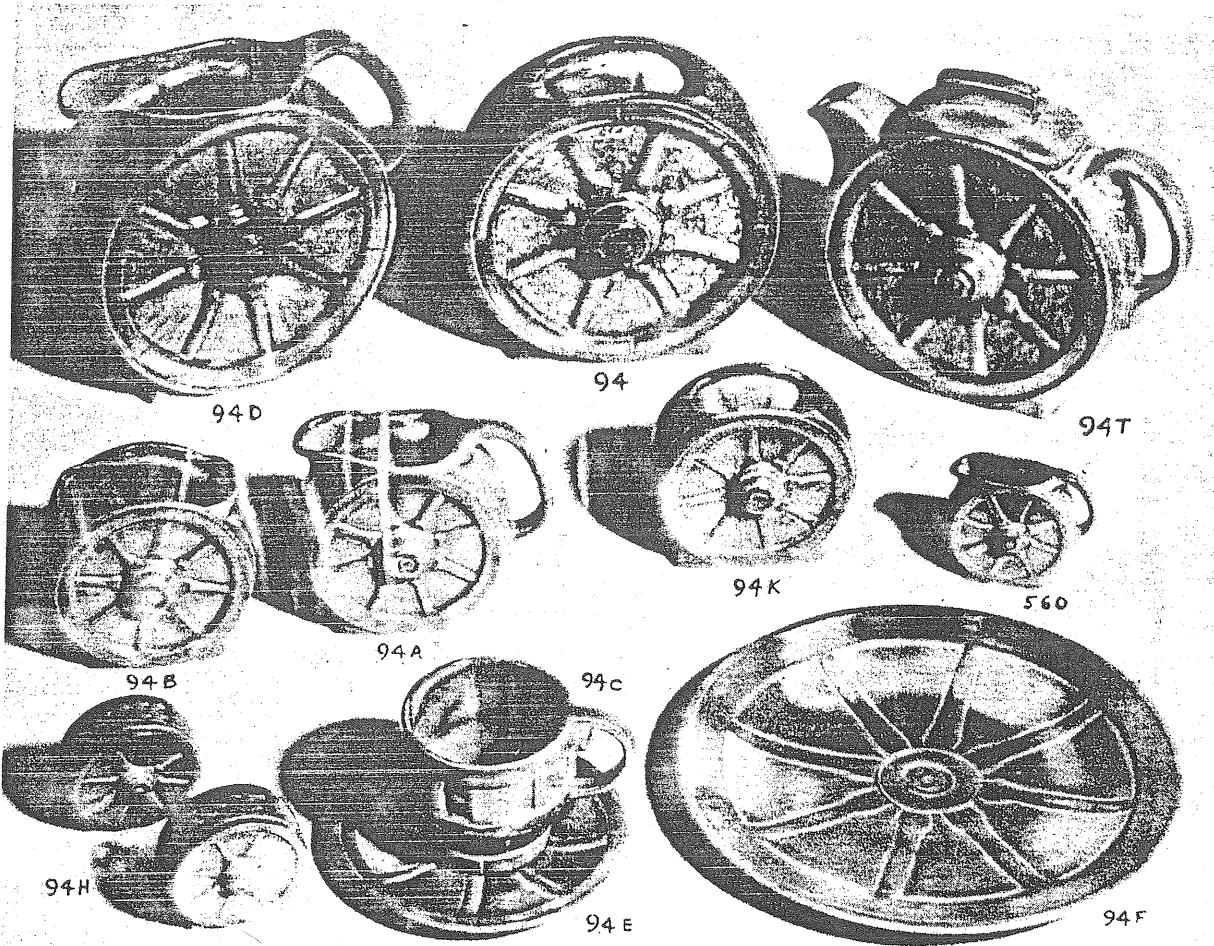

"WAGON WHEELS"

In Memory of the Pioneers who built our Democracy

94D	1½ Qt. Pitcher.....	\$1.25	94C	6-oz. Tea Cup.....	\$.35
94	Large Vase	1.25	94E	5½" Saucer30
94T	4-cup Tea Pot.....	1.20	94F	9" Plate75
94ab	10-oz. Sugar and Creamer.....	1.00	94K	3½" Small Vase.....	.50
94H	Salt and Peppers.....	.60	56O	Miniature Pitcher30

FRANKOMA POTTERIES, Inc., has been recognized in the field of Ceramic Art since 1933. It is an outgrowth of pioneering with Oklahoma clay carried on since 1927 by its founder, John N. Frank. This is Oklahoma's only pottery. Its unique styling and coloring have been inspired by its natural setting, "The Home of The Red Man", and the pioneering spirit of the state Will Rogers loved to call his home. All Frankoma pottery is made entirely of Oklahoma clay.

It is a most durable, tempered pottery, made entirely by Frankoma's own unique processes. Even the loveliest flower and fruit bowls can be used safely for baking. Its pitchers are all dripless, and every piece guaranteed satisfactory. Every piece is an original creation by Frankoma in color and design, and is made FOR THOSE WHO LIKE NICE THINGS!

TERMS:

All prices are F. O. B. Sapulpa, Oklahoma.

No packing, or package charge.

Frankoma pottery is available in the following colors:

- No. 1 Patina -- bronze green, mottled green and bronze.
- No. 10 Onyx -- glossy black, iridescent.
- No. 14 White Sand
- No. 15 Silver Sage -- waxy jade green.
- No. 20 Dusty Rose -- semi-matt pink.
- No. 22 Indian Blue -- Mottled turquoise, an Indian symbol of Heaven.

NEW YORK REPRESENTATIVE:
CLAUDE M. SPERLING—225 Fifth Avenue

SOUTHWESTERN REPRESENTATIVE:
HAROLD W. BROWN—105 N. E. 23rd Street, Okla. City